

# KEEP THE CUSTOMER SATISFIED

as recorded by the Buddy Rich Big Band on "Keep The Customer Satisfied"

Composed by Paul Simon

Arranged by Bill Holman

## Alto Saxophone 1 (Solo)

STRONG SHUFFLE

2

5

12

16

21

26

31

36

*ff*

Solo C7

F7 F7/C Dm7 F7 C7

C7 F7 C7

40 G7 C7 F7 C Am

45 C Am C F C7

50 **51** *ff*

54 *mf*

58

62 **62**

67

72 **73** *f*

76

80

84

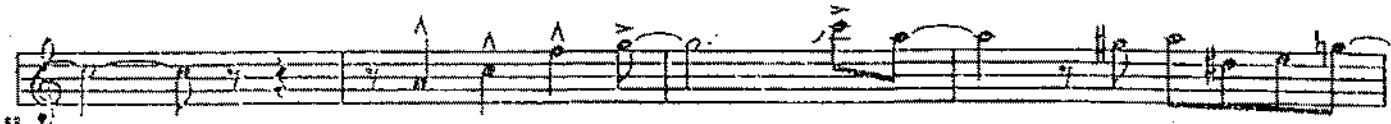
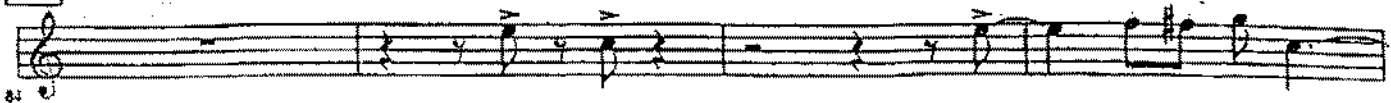

96

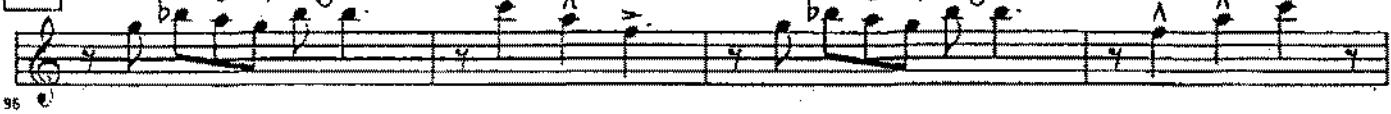

OPEN DRUM SOLO

ON CUE

105

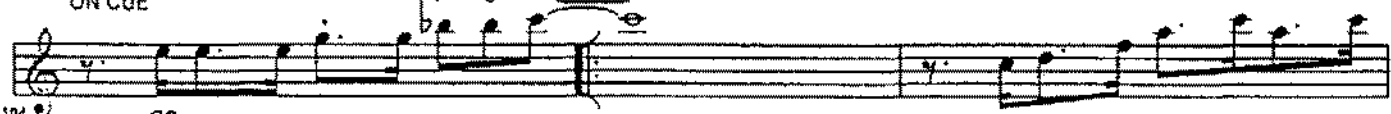

# KEEP THE CUSTOMER SATISFIED

as recorded by the Buddy Rich Big Band on "Keep The Customer Satisfied"

Composed by Paul Simon

Arranged by Bill Holman

## Alto Saxophone 2

STRONG SHUFFLE

Turn Page

51

49 *ff*

53 *mf*

62

55

59

63

73

72 *f*

76

80

84

84

88

OPEN DRUM SOLO

# KEEP THE CUSTOMER SATISFIED

as recorded by the Buddy Rich Big Band on "Keep The Customer Satisfied"

Composed by Paul Simon

Arranged by Bill Holman

## Tenor Saxophone 1

STRONG SHUFFLE

2

5

12

15

21

27

30

38

8

11

*f*

*ff*

Turn Page

49 51

*ff*

53 *mf*

58 62

63

66

72 73

*f*

76

80

84

84

88

OPEN DRUM SOLO

# KEEP THE CUSTOMER SATISFIED

as recorded by the Buddy Rich Big Band on "Keep The Customer Satisfied"

Composed by Paul Simon

Arranged by Bill Holman

## Tenor Saxophone 2

STRONG SHUFFLE

Turn Page

49 51

*ff*

53 *mf*

57 62

61

65

72 73

76

80

84

88

# KEEP THE CUSTOMER SATISFIED

as recorded by the Buddy Rich Big Band on "Keep The Customer Satisfied"

Composed by Paul Simon

Arranged by Bill Holman

## Baritone Saxophone

STRONG SHUFFLE

Turn Page

38

3

51

62

73

84

96

OPEN DRUM SOLO

ON CUE  
(Alto/Tenors)

105

Play

# KEEP THE CUSTOMER SATISFIED

as recorded by the Buddy Rich Big Band on "Keep The Customer Satisfied"

Composed by Paul Simon

Arranged by Bill Holman

## Trombone 1 (Solo)

STRONG SHUFFLE

Turn Page

37 38 *f*

41

45

49 51 *ff*

51 *Solo* Eb7 Ab7

57 Ab7/Eb Fm7 Ab7 Eb7

61 62 Ab7 Eb7 Bb7

65 Eb7 Ab7 Eb Cm

69 Eb Cm Eb Ab

73 73 Eb7 3

2

79

84

84

88

92

96

96

100

ON CUE  
(Cue - saxes)

105

Play

104

107

1.

111

2.

115

# KEEP THE CUSTOMER SATISFIED

as recorded by the Buddy Rich Big Band on "Keep The Customer Satisfied"

Composed by Paul Simon

Arranged by Bill Holman

## Trombone 2

STRONG SHUFFLE

Turn Page

37 *mf* 38

41

46 *ff*

51 51

55 *mf*

59 3 62 4

66 *mf*

71 73 *f*

76

80

84

84

88

92

96

96

100

104

ON CUE  
(Cue - saxes)

107

111

115

# KEEP THE CUSTOMER SATISFIED

as recorded by the Buddy Rich Big Band on "Keep The Customer Satisfied"

Composed by Paul Simon  
Arranged by Bill Holman

## Bass Trombone 3

Lower Part

STRONG SHUFFLE

Sax Solo

Turn Page

37 *mf* 38

41

46 *ff*

51

55 *mf*

59 62

66 *mf*

71 73 *f*

76

80

84

4

84

88

92

96

96

100

OPEN DRUM SOLO

104

107

111

115

# KEEP THE CUSTOMER SATISFIED

as recorded by the Buddy Rich Big Band on "Keep The Customer Satisfied"

Composed by Paul Simon  
Arranged by Bill Holman

## Trombone 4 (Optional)

STRONG SHUFFLE

10

12

11

15

19

23

27

Turn Page

38

3

37 *f*

42 *mf*

47 *ff*

51

51

55 *mf*

3

62

4

59

66 *mf*

73

71 *f*

75

2

78

84

84

88

92

96

96

OPEN DRUM SOLO

100

ON CUE  
(Cue - saxes)

105 *Play*

104

107

1.

111

2.

115

# KEEP THE CUSTOMER SATISFIED

as recorded by the Buddy Rich Big Band on "Keep The Customer Satisfied"

Composed by Paul Simon

Arranged by Bill Holman

## Trumpet 1

*L7 Mles.*

STRONG SHUFFLE

01962 8-3-59

37 38 11  

50 51  

54 8  

62 4  

73  

3  

84  

96

100

104

ON CUE  
(Cue - saxes)

105 *Play*

107

111

1. 4

115

2.

# KEEP THE CUSTOMER SATISFIED

as recorded by the Buddy Rich Big Band on "Keep The Customer Satisfied"

Composed by Paul Simon  
Arranged by Bill Holman

## Trumpet 2

STRONG SHUFFLE

*Soli* *f*

12

16

20

24

27

28

7

*ff*

Turn Page

38

Lead

37 *f*

2

41

46

51

50 *ff*

8

54

62

4

62 *mf*

68

73

72 *f*

76

3

80

84

96

# KEEP THE CUSTOMER SATISFIED

as recorded by the Buddy Rich Big Band on "Keep The Customer Satisfied"

Composed by Paul Simon  
Arranged by Bill Holman

## Trumpet 3

STRONG SHUFFLE

*Rhythm Section*

*Solo*

Turn Page

38

2

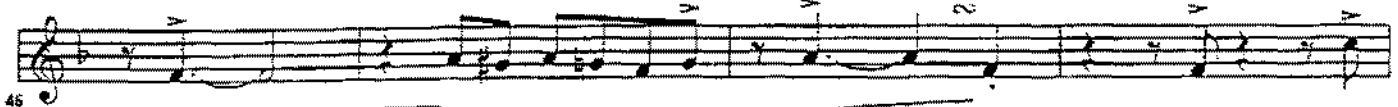
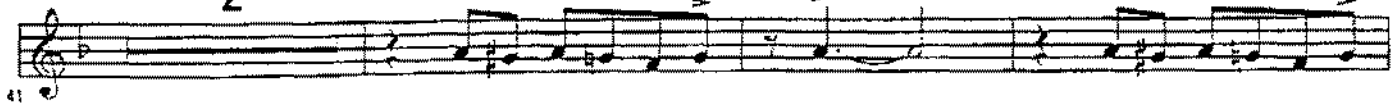

51

8

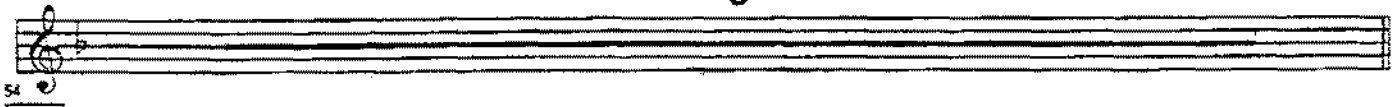

62

4

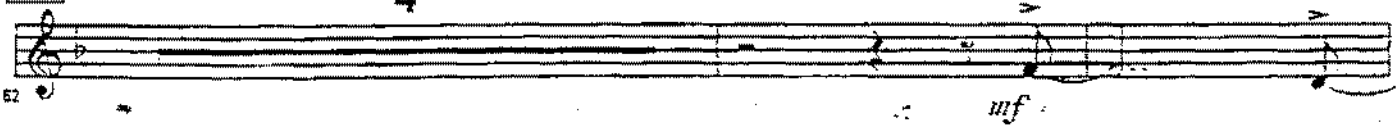

73

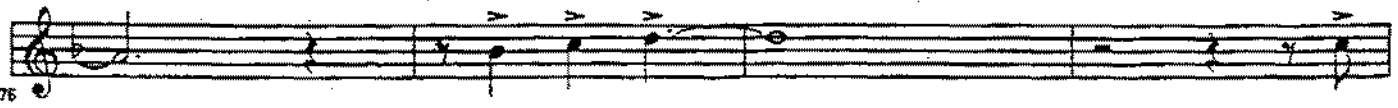
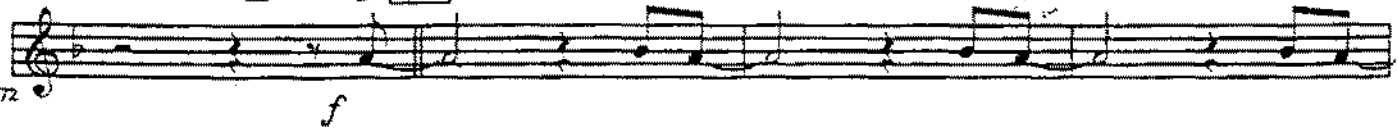

3

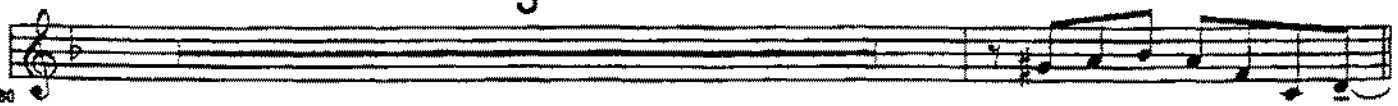

84

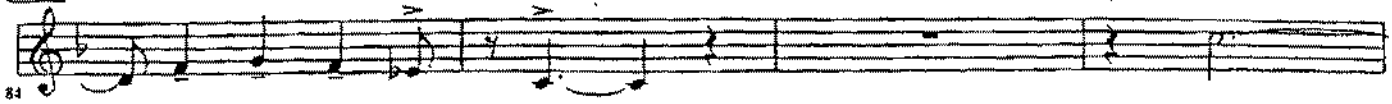

88

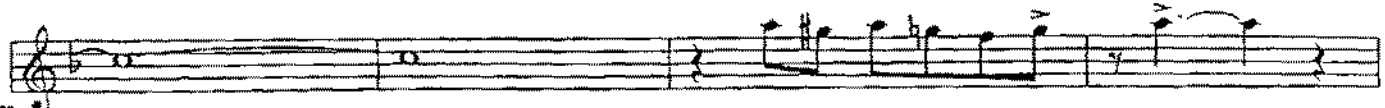

92

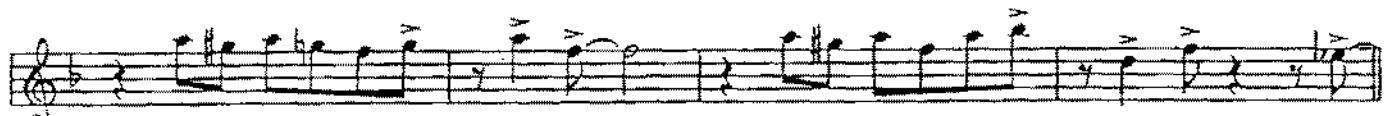

96

96

OPEN DRUM SOLO

100

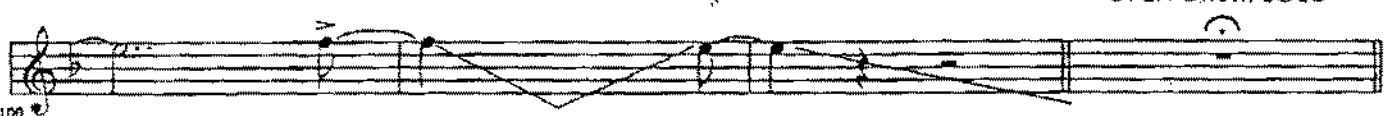

ON CUE  
(Cue - saxes)

105 Play

104

107

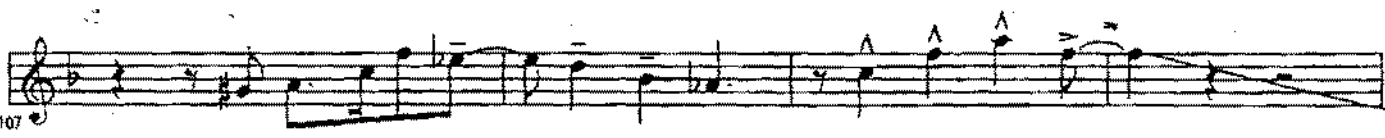

111

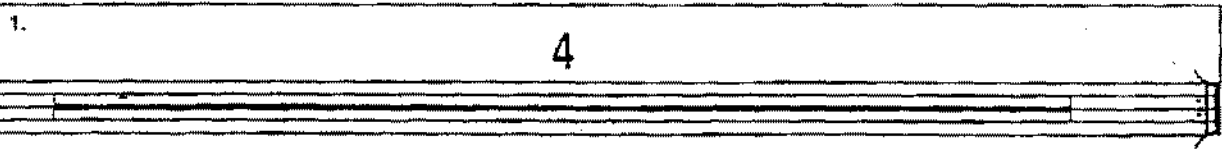

115

the Bill Holman Big Band Series

# KEEP THE CUSTOMER SATISFIED

as recorded by the Buddy Rich Big Band on "Keep The Customer Satisfied"

Composed by Paul Simon

Arranged by Bill Holman

## Trumpet 4

STRONG SHUFFLE

Turn Page

38

37 *f*

2

41

46

51

50 *ff*

8

54

62 *mf*

4

68

73

72 *f*

76

3

80

84

96

OPEN DRUM SOLO

ON CUE  
(Cue - saxes)

the Bill Holman Big Band Series

# KEEP THE CUSTOMER SATISFIED

as recorded by the Buddy Rich Big Band on "Keep The Customer Satisfied"

Composed by Paul Simon

Arranged by Bill Holman

PIANO

STRONG SHUFFLE

Chord changes and dynamics for the piano score:

- Measure 1: Eb7
- Measure 2: Eb7
- Measure 3: Eb7
- Measure 4: Eb7
- Measure 5: Eb7
- Measure 6: Eb7
- Measure 7: Eb7
- Measure 8: Eb7
- Measure 9: Eb7
- Measure 10: Eb7
- Measure 11: Eb7
- Measure 12: Eb7
- Measure 13: Eb7
- Measure 14: Eb7
- Measure 15: Eb7
- Measure 16: Eb7
- Measure 17: Eb
- Measure 18: Cm
- Measure 19: Eb
- Measure 20: Cm
- Measure 21: Eb
- Measure 22: Ab
- Measure 23: A
- Measure 24: A
- Measure 25: 3 (triplets)
- Measure 26: Eb7
- Measure 27: Eb7
- Measure 28: D7
- Measure 29: Eb7
- Measure 30: E7
- Measure 31: D7
- Measure 32: Eb7
- Measure 33: Ab7
- Measure 34: Ab7/Eb
- Measure 35: Fm7
- Measure 36: Ab7
- Measure 37: Eb7
- Measure 38: Eb7

Dynamics: *ff* (fortissimo) at the end of measure 26.

38

36 Eb7 Ab7 Eb7 Bb7

41 Eb7 Ab7 Eb Cm Eb

46 Cm Eb Ab Eb7 Eb7

*ff*

51 Eb7 D7 Eb7 E7 D7 Eb7

55 Ab7 Ab7/Eb Fm7 Ab7

62

60 Eb7 Ab7 Eb7

64 Bb7 Eb7 Ab7 Eb Cm

69 Eb Cm Eb Ab

73 Eb7 Fm7 Eb7 Fm7 Eb7 Fm7 Eb7

77 Ab7 Ab7/Eb Fm7 Ab7

84

Eb7 E7(+5) Eb7 Ab7/Eb Eb7 Ab7

Eb7 Bb7 Eb7 Ab7

Ab7 Eb69 Cm (11) Eb69 Cm (11)

96

Cm (11) Eb69 Ab69 Eb9 Ab9

Ab9 Eb9 Ab9 Eb9 Ab7

OPEN DRUM SOLO ON CUE  
(Cue - saxes)

Ab7 A9 Bb9

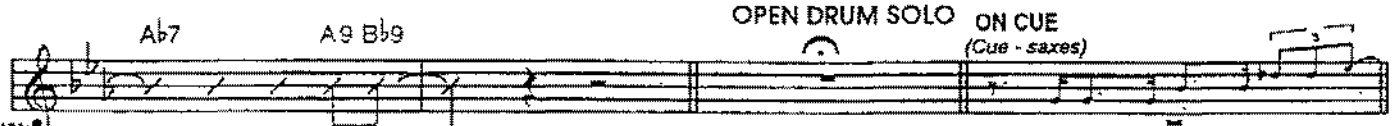

105

Play Eb7 Ab7 Eb7 Ab7 Eb7 Ab7

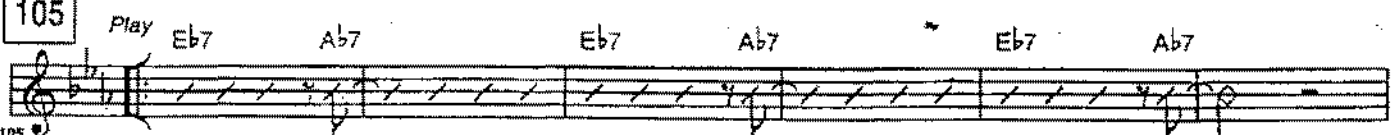

1.

2. Bb7 (+9) Eb9 A13 (b9) Ab13 (b9)

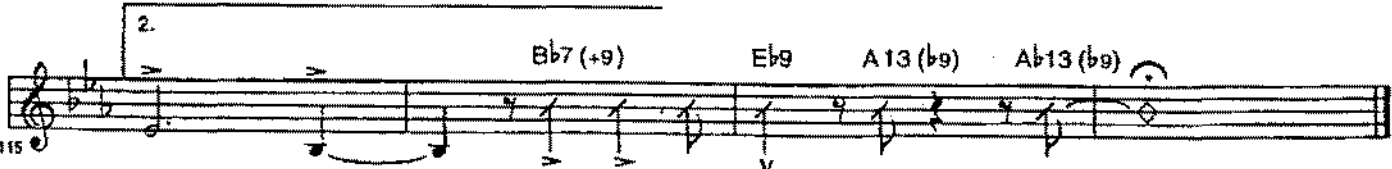

# KEEP THE CUSTOMER SATISFIED

as recorded by the Buddy Rich Big Band on "Keep The Customer Satisfied"

Composed by Paul Simon

Arranged by Bill Holman

## Bass

STRONG SHUFFLE

*7 bars solo riff*

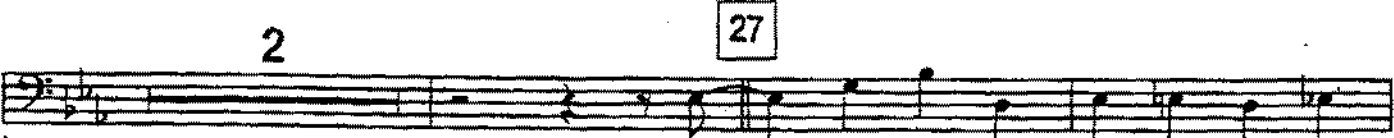
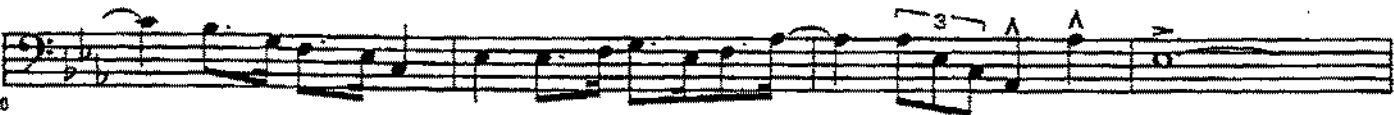
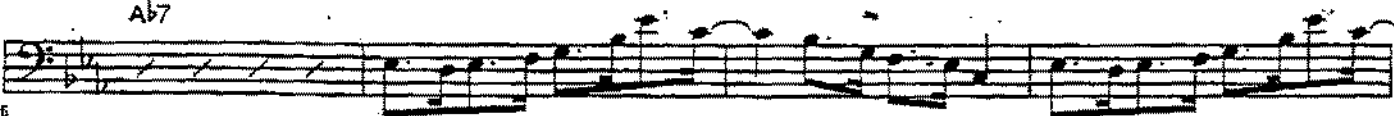
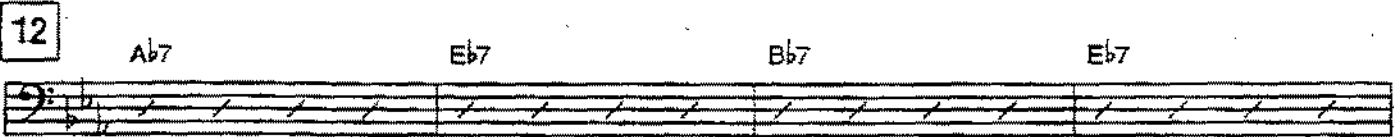
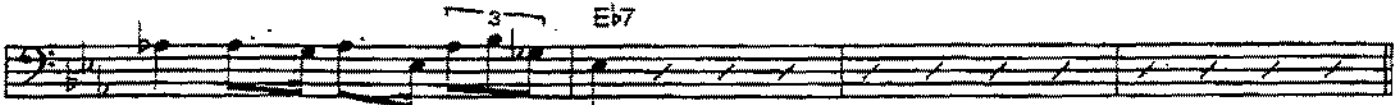
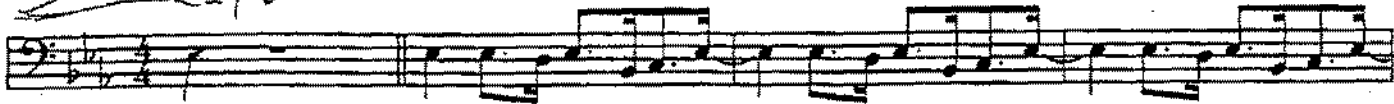

Ab7/Eb Fm7 Ab7 Eb7

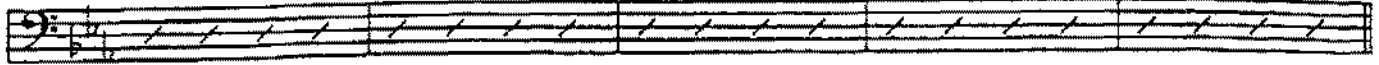

33

38

Ab7 Eb7 Bb7 Eb7

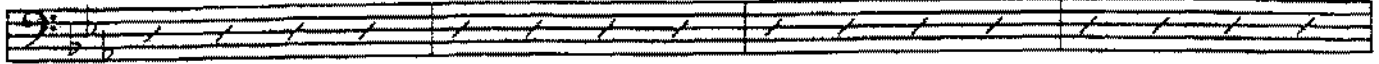

38

Ab7 Eb Cm Eb

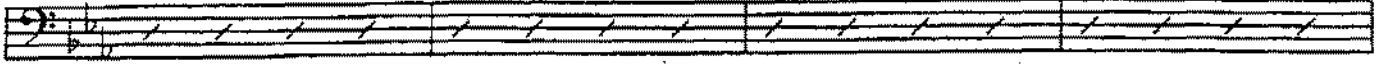

42

Cm Eb Ab Eb7

46

51

Eb7 Eb7 Eb7

50

*ff*

Eb7 Ab7 Ab7/Eb Fm7

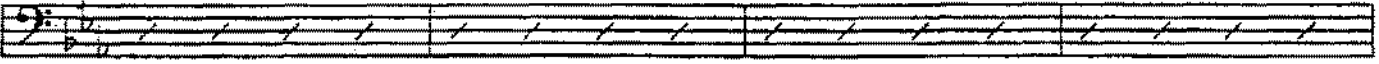

54

Ab7 Eb7

58

62

Ab7 Eb7 Bb7 Eb7

62

Ab7 Eb Cm Eb

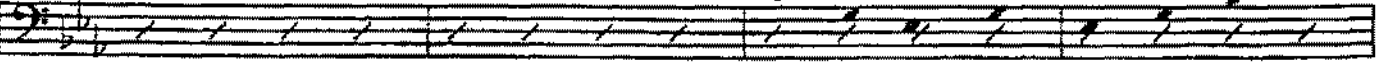

66

73

Cm Eb Ab Eb7 Fm7

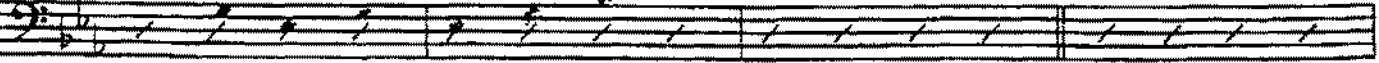

70

74 Eb Fm7 Eb Fm7 Eb Ab7

79 Ab7/Eb Fm7 Ab7 Eb7 Eb7(+5) Eb7 Ab7/Eb Eb7

84 Ab7 Eb7 Bb7 Eb7 Ab7

89 Eb Cm Eb Cm

96 Eb Ab Eb9 Ab9 Eb9

99 Ab9 Eb9

103 OPEN DRUM SOLO ON CUE (Cue - saxes) 105 Eb7 Ab7

107 Eb7 Ab7 Eb7

111 1.

115 2.

# KEEP THE CUSTOMER SATISFIED

as recorded by the Buddy Rich Big Band on "Keep The Customer Satisfied"

Composed by Paul Simon

Arranged by Bill Holman

## Drums

STRONG SHUFFLE

12

27

38

(4)

37

(8)

42

(12)

47

51

Bone Solo

(4)

51

(8)

56

62

(4)

61

(8)

66

73

71

(4)

76

(8)

84

80

(1/16)

85

(4)

90

(8)

95

(12) 96

99

(4) Solo til cue

103

OPEN DRUM SOLO ON CUE (Cue - saxes) 105

107

(4)

111

1. Solo

115

2. (M)